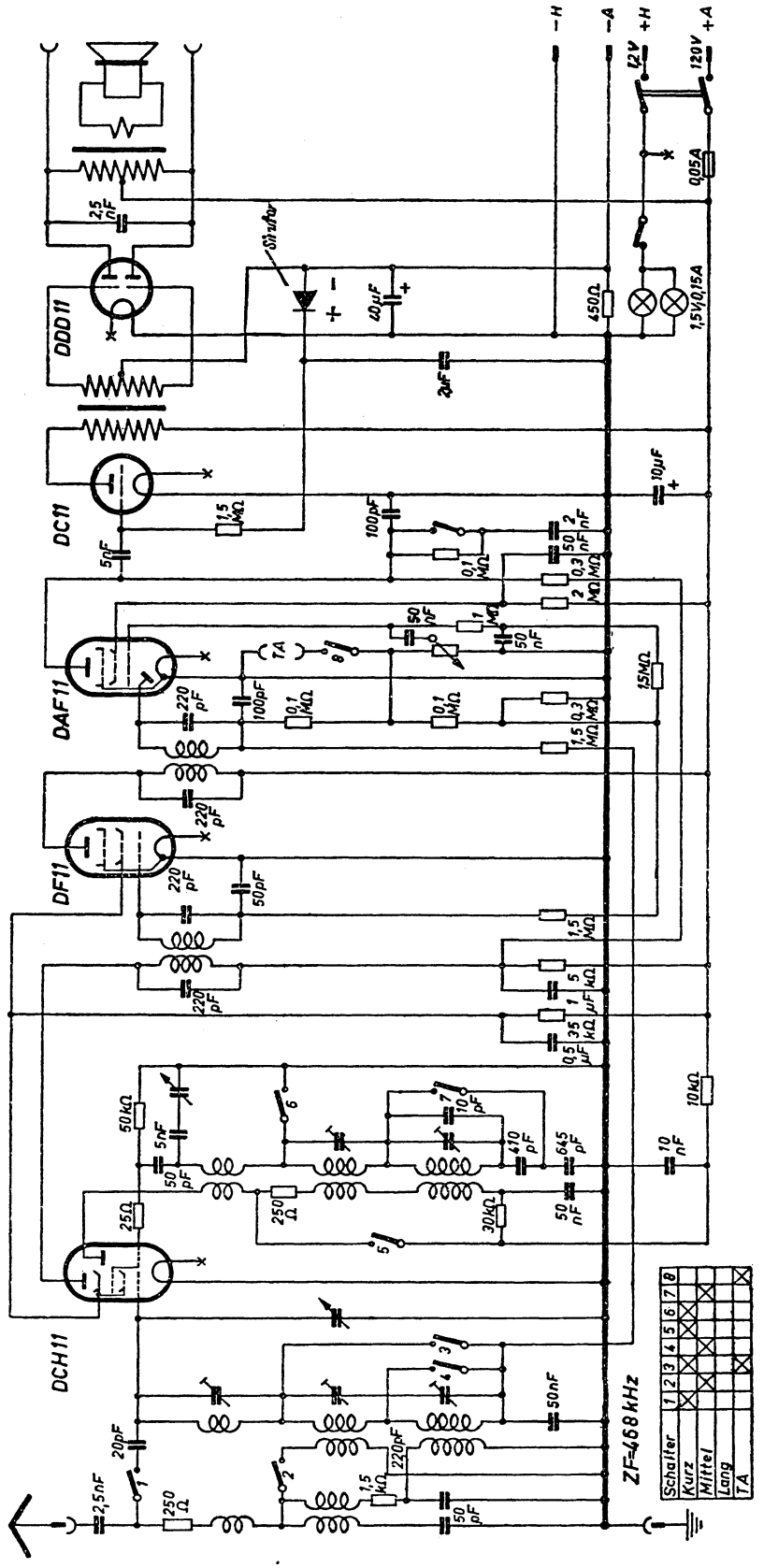
DCH11
DF11
DAF11
DC11
DDD11
ZF=468 kHz
Schalter
Kurz
Mittel
Lang
TA
1 2 3 4 5 6 7 8
-H
-A
+H
+A
12V
120V
0,05A
1,5V/0,15A
450Ω
40µF
2µF
10µF
2,5 nF
5nF
1,5 MΩ
100pF
0,1 MΩ
50 nF
2 nF
0,3 MΩ
1 MΩ
220 pF
50pF
1,5 MΩ
5 kΩ
1 µF
35 kΩ
0,5 µF
10kΩ
10 nF
50kΩ
5nF
50 pF
250 Ω
30kΩ
410 pF
645 pF
10 pF
25Ω
20pF
2,5nF
1,5 kΩ
220pF
50nF